MCNUTT BASICS

2021 Central Washington University Wildcat Marching Band Percussion Auditions

arr. Colin McNutt

Drop Catch ♩=100-160

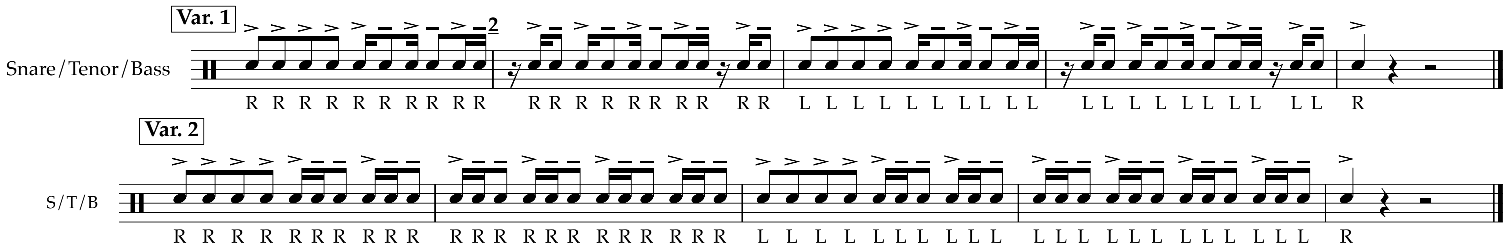

Colin's McDiddles ♩=152-250

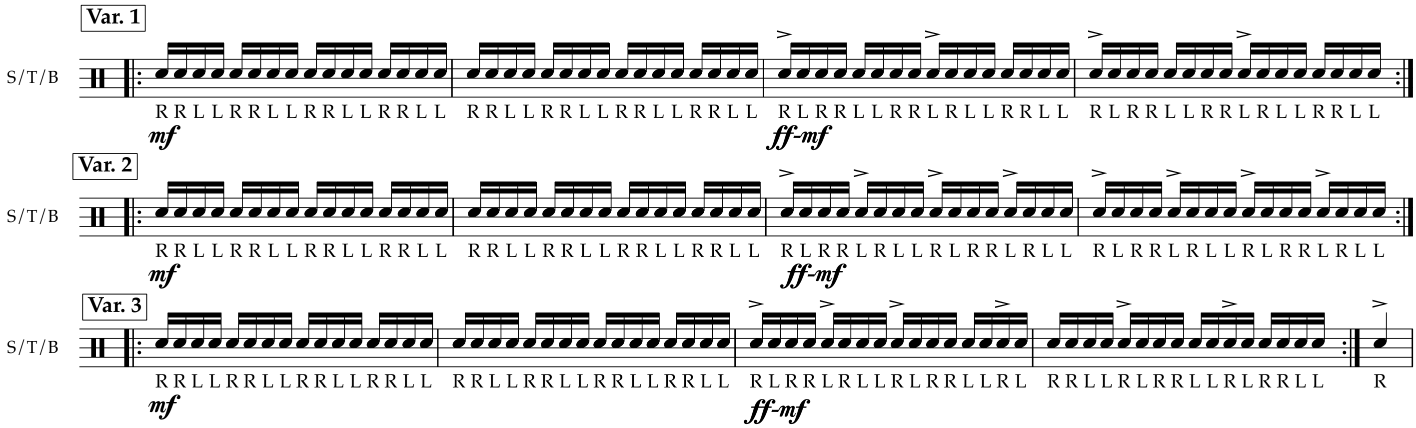

Flam Control ♪120-184

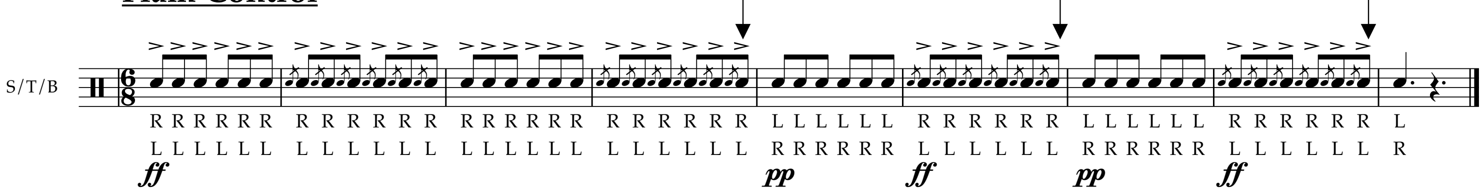

Flam Accent Break Down ♩.=120-160

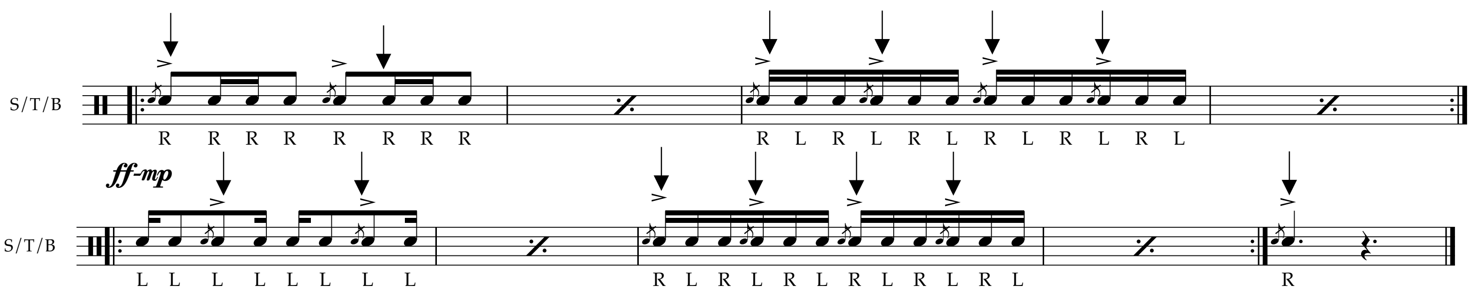

Flam Tap Break Down

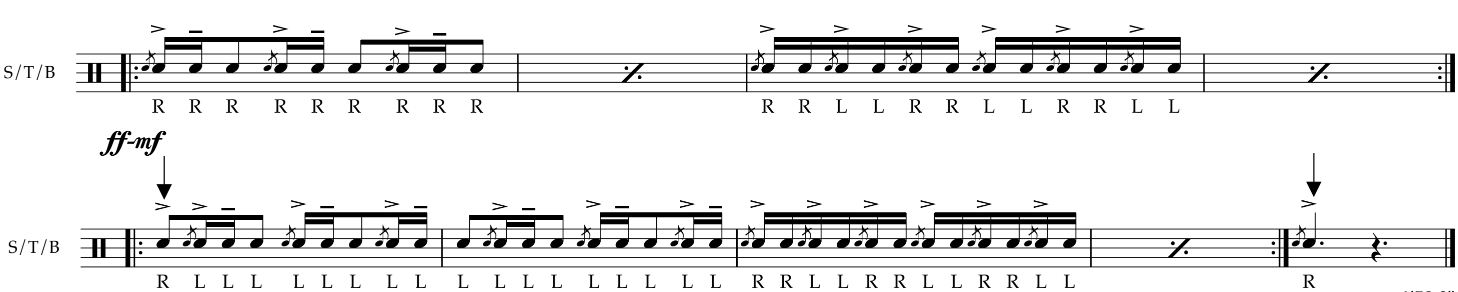

1'58.0"

This material is used with permission by the composer for the exclusive use of the 2021 CWU Wildcat Marching Band Percussion Auditions