



COURSE OFFERING
Fall 2021

Community Ecology, BIOL 461 and 461Lab

- *Patterns of Biological Diversity*
- *Species Interactions*
- *Food Webs & Ecological Networks*
- *Community Dynamics: changing environments and evolution*



Ant harvesting aphid honeydew
Photo credit Böhlinger Friedrich

**May be taken as Lecture-only or
Lecture + lab (lab recommended)**

- Pre-requisite: General Ecology (BIOL 360)
- Lecture 3 credits, Tue & Thu 10-10:50 am in-person plus 1 hr online asynchronous
- Lab 2 credits, Tue 1-5 pm in-person

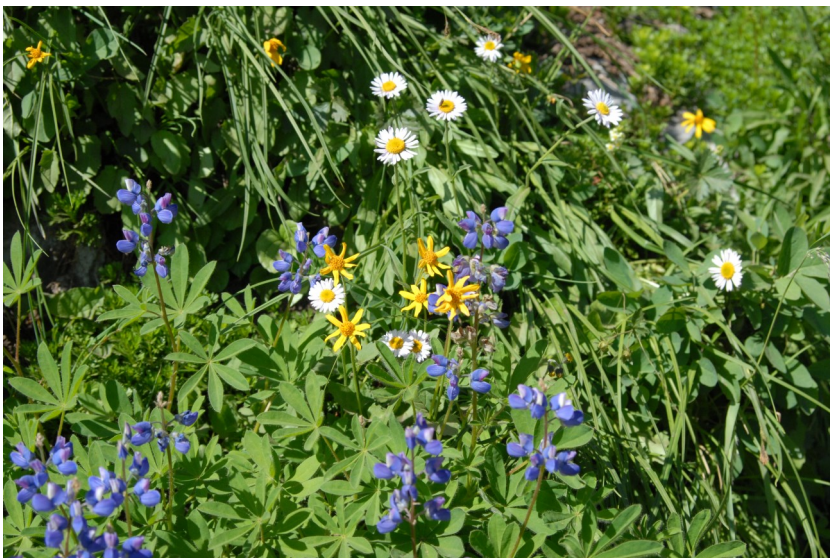
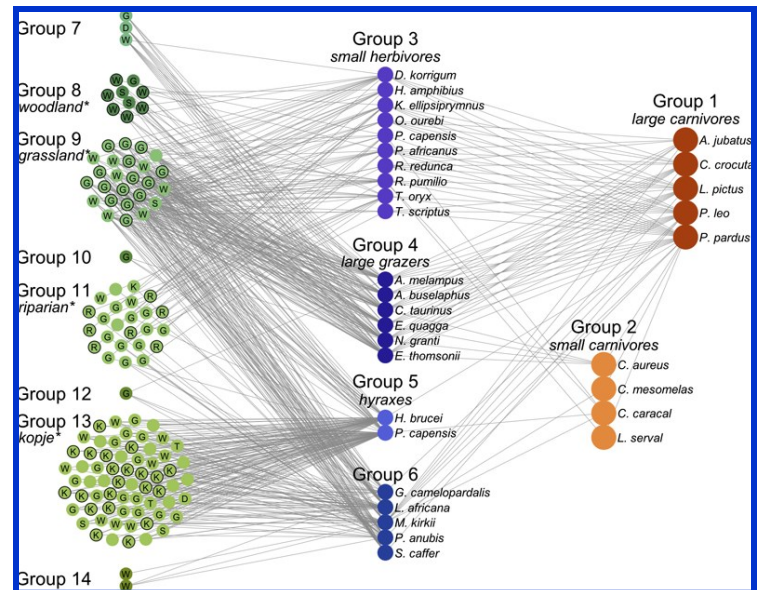

Dr. Kris Ernest
ernestk@cwu.edu
(509) 963-2805
Science 236E