

# **Bohemian Viola Rhapsody**

Freddie Mercury  
Arranged by Daniel Doña  
Musicorda Chamber Slam 2003  
South Hadley, MA

# Bohemian Viola Rhapsody

Viola 1

Freddie Mercury  
Arr. Daniel Doña

*Andante*

1 *p*

5 *mf* *mp*

9 *mf* *mp*

13 *p* *mf*

18 *p*

23 *f*

*Allegro*

42 *f cresc.*

47 *mf* *f*

53

59

64

69

73

78

82

87

92

104

**Tempo I**

Viola 1

110

113 **Più tranquillo**

Viola 2

# Bohemian Viola Rhapsody

Freddie Mercury  
Arr. Daniel Doña

Andante

1 *p*

4 *mf* *mp*

9 *mf* *mp*

14 *p*

20 *mf cresc.*

25 *f*

31 *f*

Allegro

38 *f*

43 *f cresc.* *mf*

47 *f*

52

57

63

69

74

79

83

88

93

100

4

Viola 2

103

Tempo I

106

Più tranquillo

6

4

Viola 3

# Bohemian Viola Rhapsody

Freddie Mercury  
Arr. Daniel Doña

Andante

Allegro

53

59

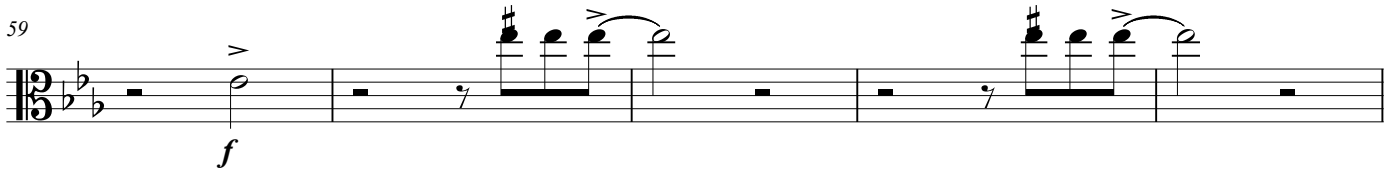

64

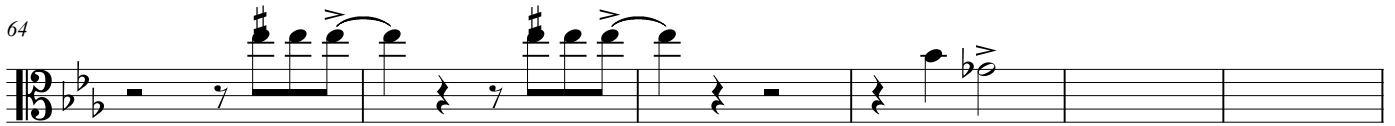

70

75

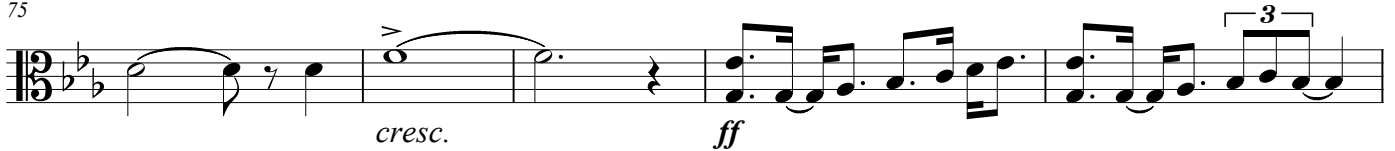

80

84

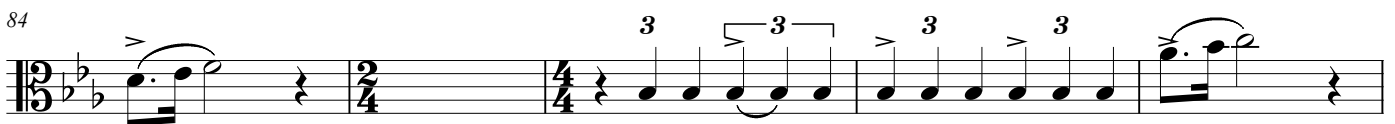

89

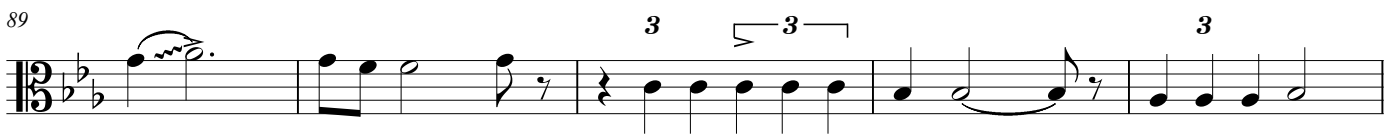

94

98

104

Tempo I

Più tranquillo

6

114

116

# Bohemian Viola Rhapsody

Viola 4

Freddie Mercury  
Arr. Daniel Doña

Andante

1 *p*

5 *mf* *mp*

10 *mf* *mp* *p*

15 *mf* solo

22 *cresc.* *f*

28 *f*

35 **Allegro**

40 *mf* *f cresc.*

44  $\frac{2}{4}$   $\frac{4}{4}$

49 *f* *mp*

54

*mp*

*f*

60

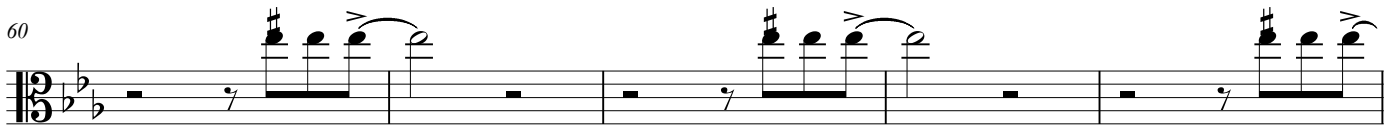

65

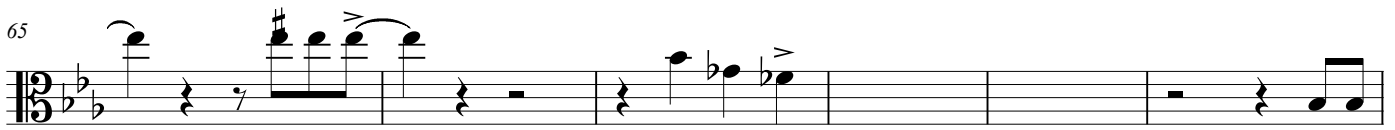

*mf*

71

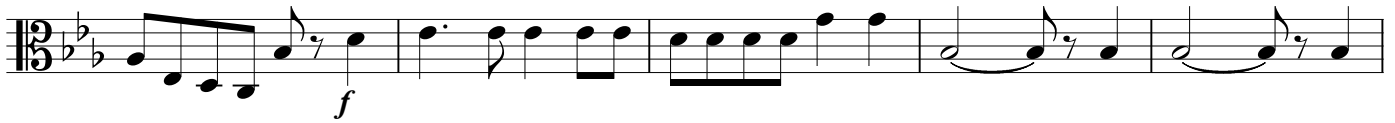

76

*cresc.*

*ff*

81

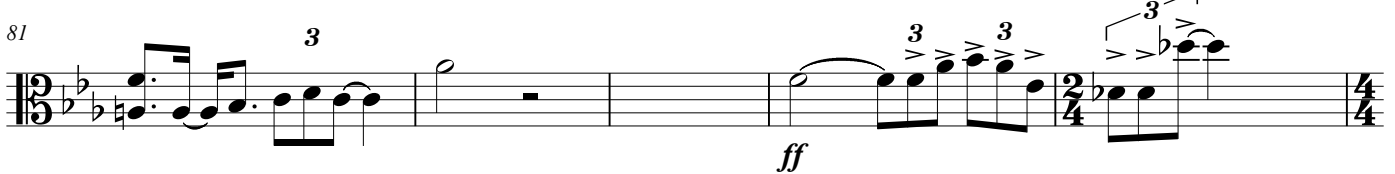

*ff*

86

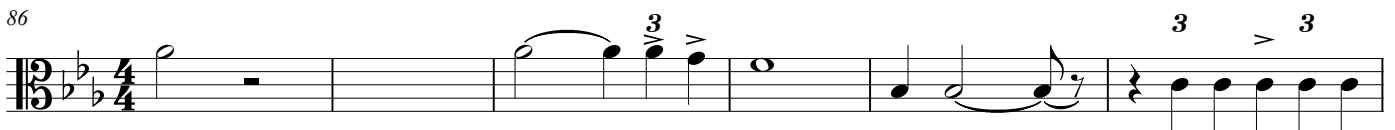

92

96

100

**Tempo I**

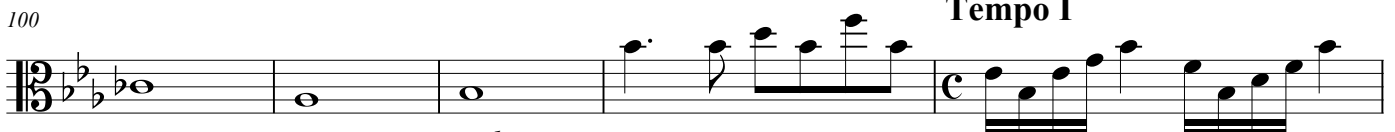

*molto rit.*

4

Viola 4

**Più tranquillo**

105

114

*rit.* *dim. e rit.*

Viola 5

# Bohemian Viola Rhapsody

Freddie Mercury  
Arr. Daniel Doña

*Andante*

1 *p*

5 *mf* *mp*

9 *mf* *mp*

13 *p*

19 *cresc.*

25 *f*

37 *Allegro*

37 *f cresc.*

44 *mf* *f*

49 *mp*

55

60

64

69

74

78

82

88

95

99

*molto rit.*

4

Viola 5

104

**Tempo I**

112

**Più tranquillo**

Viola 6

# Bohemian Viola Rhapsody

Freddie Mercury  
Arr. Daniel Doña

*Andante*

1 *p*

4 *mf* *mp*

9 *mf* *mp*

13 *p*

19 *cresc.*

25 *f*

31 *Allegro*

38 *f* *cresc.*

44 *f*

50 *mp* *f*

55

60

64

69

74

78

82

88

95

99

Tempo I

*molto rit.*

105

109

113 **Più tranquillo**

Viola 7

# Bohemian Viola Rhapsody

Freddie Mercury  
Arr. Daniel Doña

**Andante**

**Allegro**

50

55

60

64

68

73

77

81

86

91

96

3

100

**Tempo I**

*molto rit.*

107

*dim.* *p*

111

**Più tranquillo**

*colla parte* *pp*

115

*rit* *dim. e rit.*

Viola 8

# Bohemian Viola Rhapsody

Freddie Mercury  
Arr. Daniel Doña

**Andante**

1 *p*

5 *mf* *mp* *mf*

11 *mf* *p* solo

16 *mf* *f*

22 *cresc.* *f*

27 *f*

31 *f*

36 **Allegro** 3

41 *mf* *f cresc.*

45 *mf* *f*

51

56

61

65

70

75

79

83

88

93

97

102

**Tempo I**

108

112

**Più tranquillo**

**4**

# Bohemian Viola Rhapsody

Violin

Freddie Mercury  
Arr. Daniel Doña

**Andante**

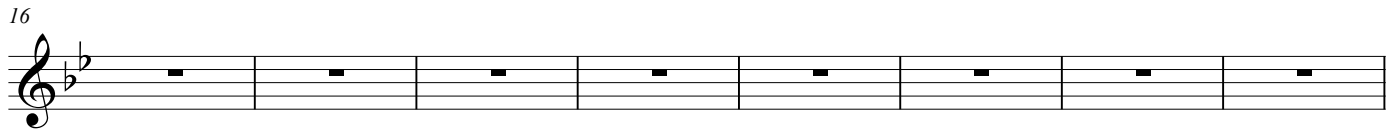
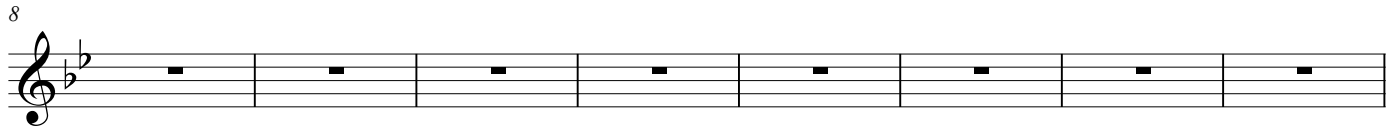

**Allegro**

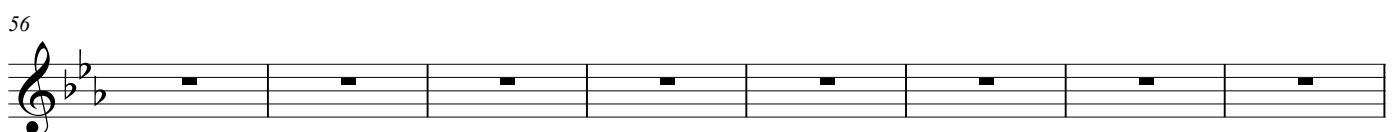
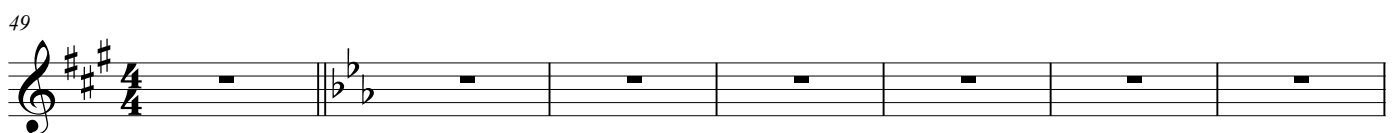

64

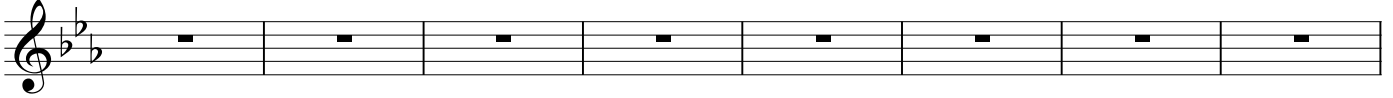

72

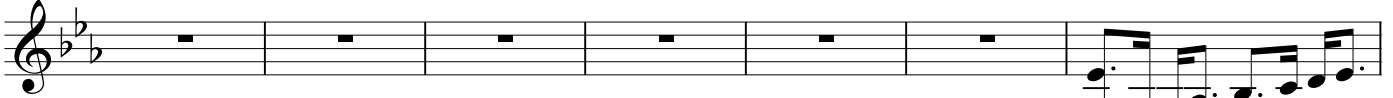

*ff*

79

84

97

101

*molto rit.*

Tempo I

Più tranquillo

8

6

# Bohemian Viola Rhapsody

Freddie Mercury  
Arr. Daniel Doña

Andante

8

Vla. 1  
*mp* *mf*

Vla. 2  
*mp* solo *mf*

Vla. 3  
*mp* *mf*

Vla. 4  
*mp* *mf*

Vla. 5  
*mp* *mf*

Vla. 6  
*mp* *mf*

Vla. 7  
*mp* *mf*

Vla. 8  
*mp* *mf*

Vln.

12

Instrument	Measure 1	Measure 2	Measure 3	Measure 4
Vla. 1	<i>mp</i>		<i>p</i>	
Vla. 2	<i>mp</i>		<i>p</i>	
Vla. 3	<i>mp</i>		<i>p</i>	
Vla. 4	<i>mp</i>		<i>p</i>	
Vla. 5	<i>mp</i>		<i>p</i>	
Vla. 6	<i>mp</i>		<i>p</i>	
Vla. 7	<i>mp</i>		<i>p</i>	
Vla. 8	<i>mf</i>		<i>p</i>	
Vln.				

16

Vla. 1  
Vla. 2  
Vla. 3  
Vla. 4  
Vla. 5  
Vla. 6  
Vla. 7  
Vla. 8  
Vln.

*mf*

20

 - **Measure 20:** Vla. 1 plays a descending eighth-note pattern. Vla. 2 has a whole note. Vla. 3 plays a descending eighth-note pattern. Vla. 4 has a half note. Vla. 5 has a half note. Vla. 6 has a whole note. Vla. 7 has a whole note. Vla. 8 has a whole note. Vln. has a whole note.   
 - **Measure 21:** Vla. 1 has a whole rest. Vla. 2 has a whole rest. Vla. 3 has a whole rest. Vla. 4 has a half note. Vla. 5 has a half note. Vla. 6 has a half note. Vla. 7 has a whole rest. Vla. 8 has a whole rest. Vln. has a whole note.   
 - **Measure 22:** Vla. 1 has a whole note. Vla. 2 has a half note. Vla. 3 has a half note. Vla. 4 has a half note. Vla. 5 has a whole note. Vla. 6 has a half note. Vla. 7 has a half note. Vla. 8 has a half note. Vln. has a whole note.   
 - **Dynamic markings:** *p* (piano) is under Vla. 1 in measure 21. *mf* (mezzo-forte) is under Vla. 4 in measure 21. *mf cresc.* (mezzo-forte crescendo) is under Vla. 2 in measure 22. *cresc.* (crescendo) is under Vla. 3 in measure 22. *cresc.* is under Vla. 6 in measure 22. *cresc.* is under Vla. 7 in measure 22. *cresc.* is under Vla. 8 in measure 22.   
 - **Other markings:** *solo* is written above Vla. 2 in measure 22. *solo* is written above Vla. 4 in measure 21.

28

34

42

Vla. 1  
*f cresc.*

Vla. 2  
*f cresc.*

Vla. 3  
*f cresc.* *mf*

Vla. 4  
*f cresc.*

Vla. 5  
*f cresc.*

Vla. 6  
*f cresc.*

Vla. 7  
*f cresc.*

Vla. 8  
*f cresc.* *mf*

Vln.

50

59

Vla. 1

Vla. 2

Vla. 3

Vla. 4

Vla. 5

Vla. 6

Vla. 7

Vla. 8

Vln.

*f*

*f*

*f*

*f*

17

63

Vla. 1

Vla. 2

Vla. 3

Vla. 4

Vla. 5

Vla. 6

Vla. 7

Vla. 8

Vln.

67

72

Vla. 1

Vla. 2

Vla. 3

Vla. 4

Vla. 5

Vla. 6

Vla. 7

Vla. 8

Vln.

*f*

*percussively*

3

3

3

3

3

3

3

3

76

Vla. 1

Vla. 2

Vla. 3

Vla. 4

Vla. 5

Vla. 6

Vla. 7

Vla. 8

Vln.

*cresc.*

*ff*

80

Vla. 1

Vla. 2

Vla. 3

Vla. 4

Vla. 5

Vla. 6

Vla. 7

Vla. 8

Vln.

84

87

Vla. 1  
Vla. 2  
Vla. 3  
Vla. 4  
Vla. 5  
Vla. 6  
Vla. 7  
Vla. 8  
Vln.

90

Vla. 1

Vla. 2

Vla. 3

Vla. 4

Vla. 5

Vla. 6

Vla. 7

Vla. 8

Vln.

93

Vla. 1

Vla. 2

Vla. 3

Vla. 4

Vla. 5

Vla. 6

Vla. 7

Vla. 8

Vln.

96

Vla. 1

Vla. 2

Vla. 3

Vla. 4

Vla. 5

Vla. 6

Vla. 7

Vla. 8

Vln.

101

Tempo I

105

110

Più tranquillo

112

Vla. 1 *sotto voce e rit.*

Vla. 2

Vla. 3 *molto dolce*

Vla. 4

Vla. 5 *pp*

Vla. 6 *pp*

Vla. 7 *pp*

Vla. 8 *pp*

Vln.

114

