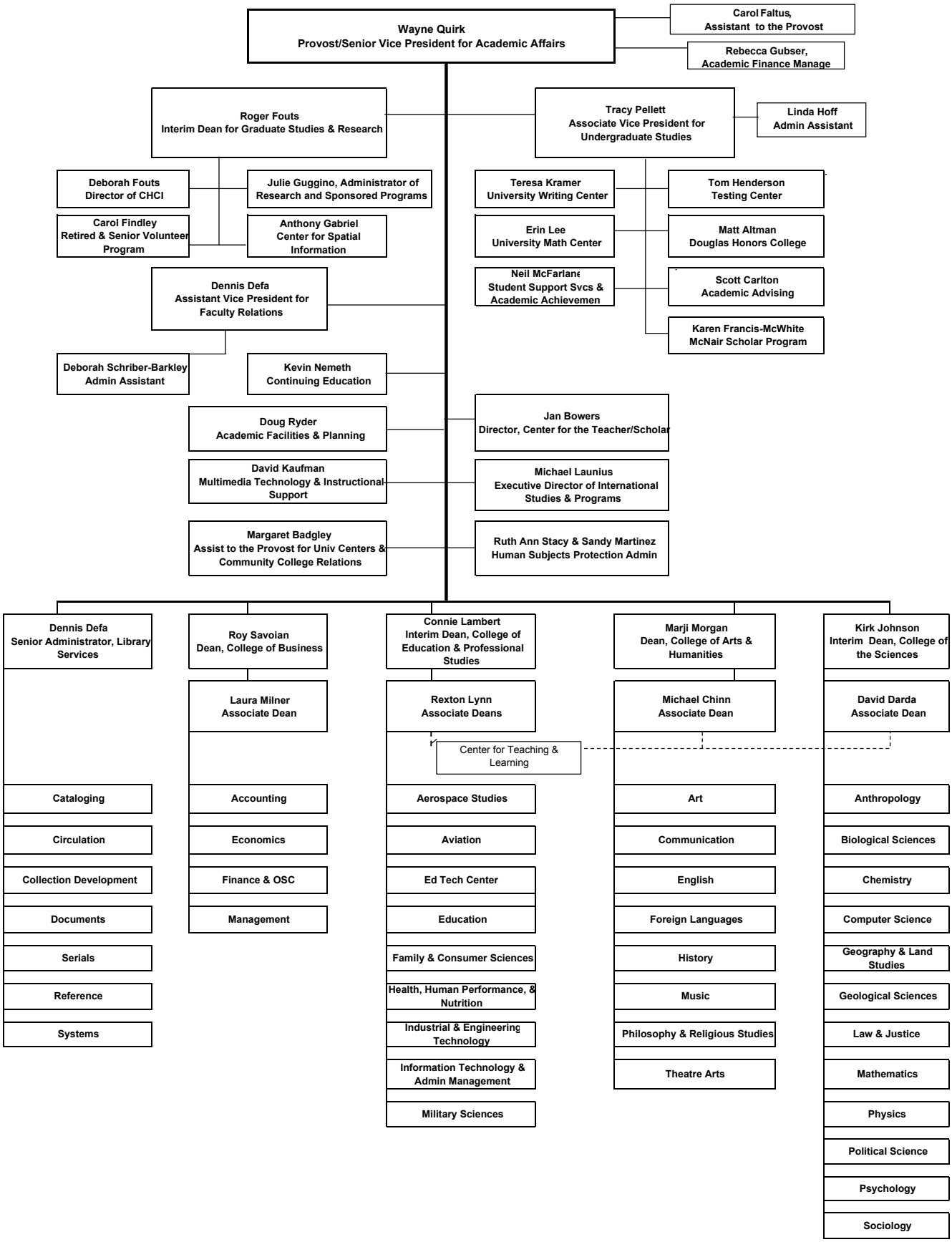Academic Affairs/Provost Organizational Char