Business and Financial Affairs Organizational Chart

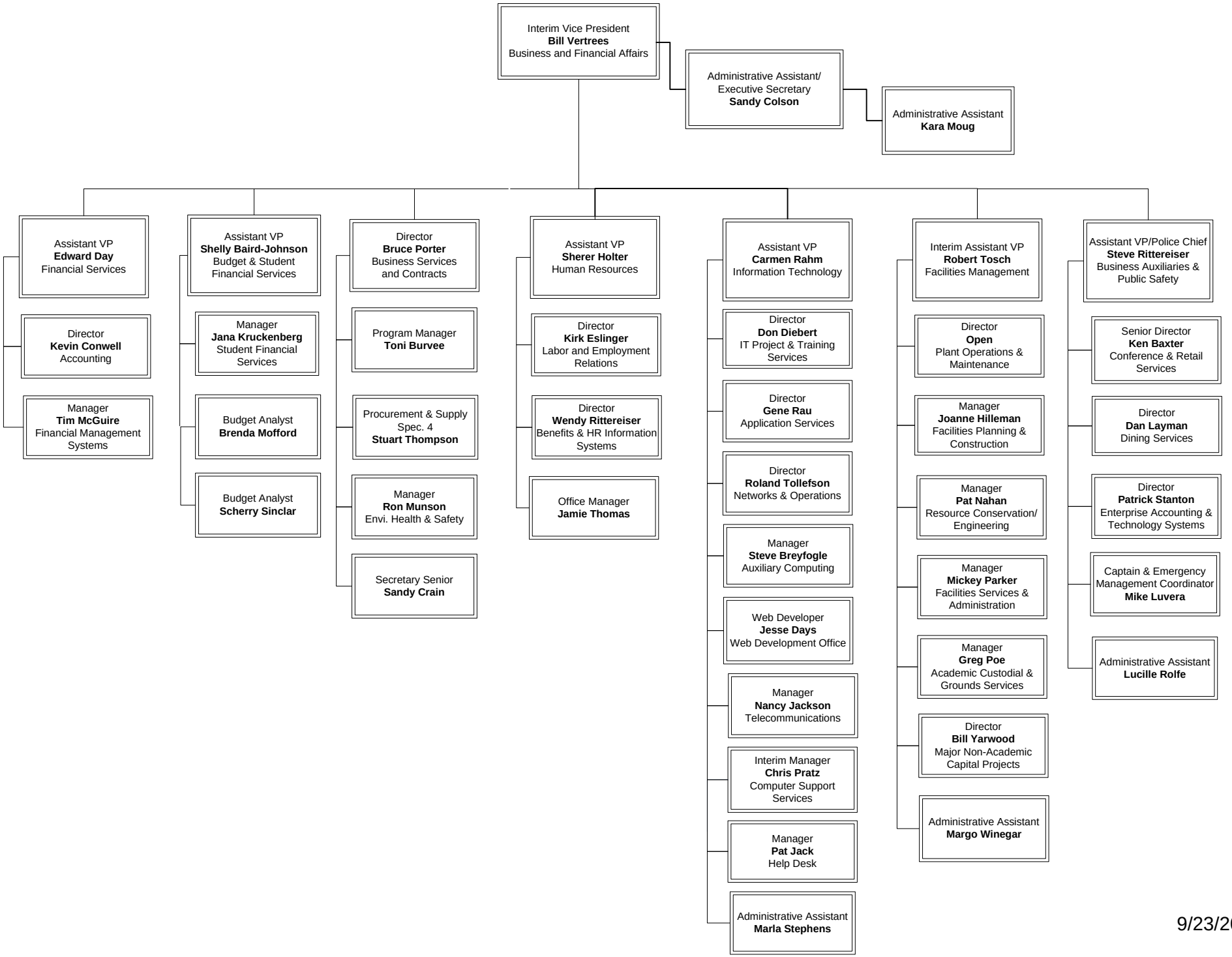

9/23/2009