



# 000311 DEPARTMENTAL WORKROOM

## TYPICAL BUILDING SPACES

### 1 General

Some capital projects at Central Washington University include a Departmental Workroom in the building. Depending on the user groups, program workrooms may also expand to serve as a general break area as well. Types of cabinets and the need for a copier shall be verified by the CWU project manager.

### 2 Sample Layout

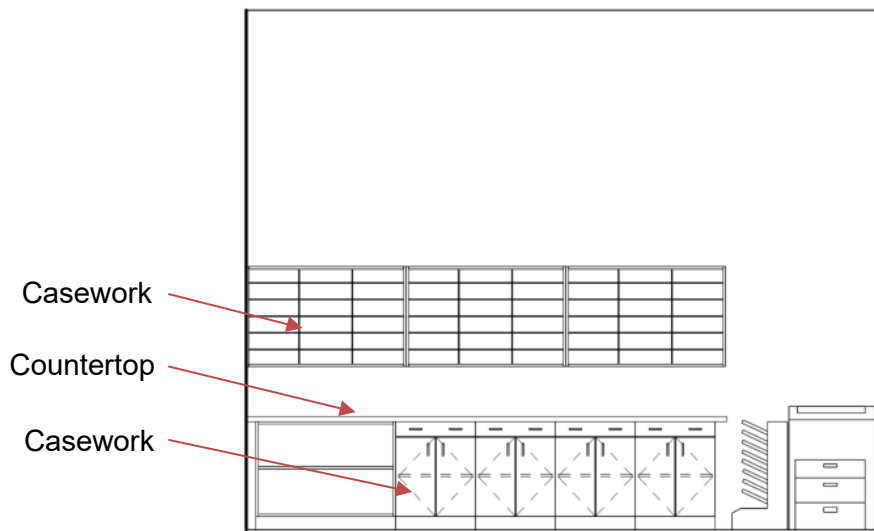
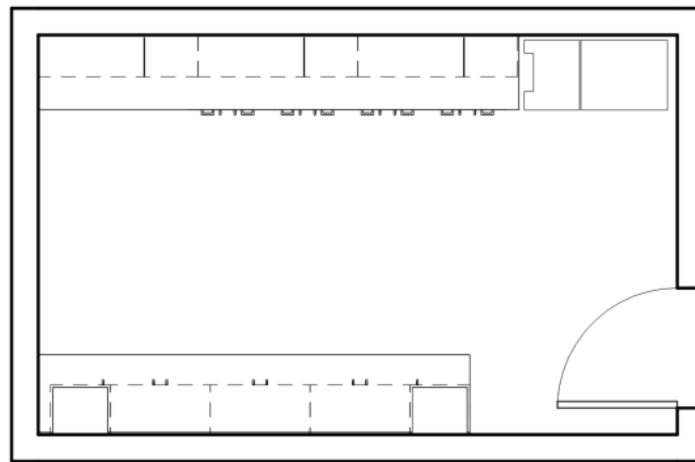



### 3 Detailed Space Requirements

ARCHITECTURAL	MECHANICAL	FIXED EQUIPMENT
<b>Floor</b>	Temperature	Lectern / Podium
Carpet _____	68°-75° ± 2°F ● _____	Casework _____ ● _____
Concrete (sealed) _____	Other _____	Marker Board _____
Porcelain Tile _____	Humidity _____	Tack Board _____ ● _____
Resilient _____ ● _____	Controlled _____	Smart Board _____
other _____	Uncontrolled _____ ● _____	Projection Screen _____
		Lockers _____
<b>Base</b>	other _____	Wall-Mounted Shelving _____
None _____		Compressed Gas Storage _____
Resilient _____ ● _____		Shower Curtain _____
Wood _____		
Tile _____		
other _____		
<b>Walls</b>	<b>PLUMBING</b>	
GWB, Metal Studs _____ ● _____	Compressed Air, 100 psi (A) _____	
Paint _____ ● _____	Vacuum _____	
Wainscot _____	Floor Drain (FD) _____	
Tile _____	Potable hot/cold water _____	other _____
Mold-Resistant GWB _____	Sink _____	
	Toilet _____	
	Shower _____	
	other _____	
		<b>FURNISHINGS</b>
<b>Ceiling</b>	<b>ELECTRICAL</b>	Tables _____
Open _____	110V, 20A, 1 Phase _____ ● _____	Chairs _____
Acoustic Ceiling Panel _____ ● _____	208V, 30A, 1 Phase _____	Instructor's Chair _____
Gypsum Board, Paint _____	Floor Boxes _____	Computer _____
Height _____ 9'	Lighting Level _____	Printer _____
	Manual Dimming _____	Office Workstation _____
<b>Doors</b>	Occupancy Sensors _____ ● _____	Bookcase _____
Door Material _____ WD _____	other _____	File Cabinets _____
Frame Material _____ HM _____		Open Shelving (Freestanding) _____
3'-0" x 7'-0" _____ ● _____		Fixed Height Demo Table _____
3'-6" x 7'-0" _____		Adjust. Height Demo Table _____
6'-0" x 7'-0" _____		Copier _____ ● _____
other _____		Biowaste Disposal _____
		Sharps Container _____
		Refrigerator _____
		Microwave _____
<b>Windows</b>	<b>TELECOM / AUDIO VISUAL</b>	
Interior Relight _____ ● _____	Data/Telecom Outlet _____ ● _____	
Daylight _____	Projector _____	
Roll Down Shades _____	Audio _____	
Black Out Shades _____	Other _____	
	other _____	other _____

REMARKS: