



000310 Mother's Room

TYPICAL BUILDING SPACES

1 General

Some capital projects at Central Washington University may require a Mother's Room. For new building construction one Mother's Room per building is required and is ideally located on the ground floor level near the Restrooms. Occupied sign shall be tied to locks. The minimum room size should be 75 square feet. Mother's room shall be ADA compliant and provide sufficient space for a reclining chair.

2 Sample Layout

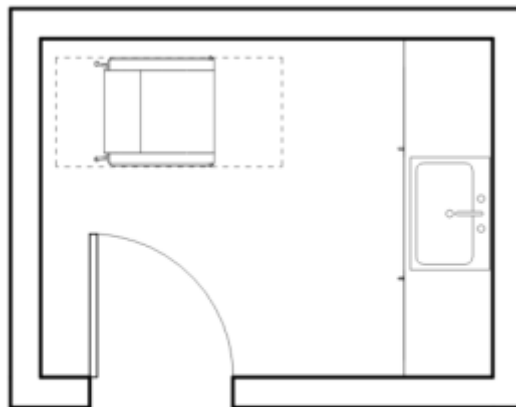

Provide power outlet for optional micro-refrigerator. Verify with CWU project manager.

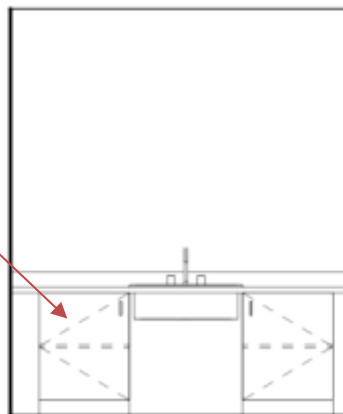



3 Detailed Space Requirements

ARCHITECTURAL	MECHANICAL	FIXED EQUIPMENT
Floor	Temperature	Lectern / Podium
Carpet	68°-75° ± 2°F	Casework
Concrete (sealed)	Other	Marker Board
Porcelain Tile	Humidity	Tack Board
Resilient (sheet goods)	Controlled	Smart Board
other	Uncontrolled	Projection Screen
Base	other	Lockers
None		Wall-Mounted Shelving
Resilient		Compressed Gas Storage
Wood		Shower Curtain
Tile		
other		
Walls	PLUMBING	
GWB, Metal Studs	Compressed Air, 100 psi (A)	
Paint	Vacuum	
Wainscot	Floor Drain (FD)	
Tile	Potable hot/cold water	other
Mold-Resistant GWB	Sink	
	Toilet	
	Shower	
	other	
Ceiling	ELECTRICAL	FURNISHINGS
Open	110V, 20A, 1 Phase	Tables
Acoustic Ceiling Panel	208V, 30A, 1 Phase	Chairs
Gypsum Board, Paint	Floor Boxes	Instructor's Chair
Height	Lighting Level	Computer
	Manual Dimming	Printer
	Occupancy Sensors	Office Workstation
	other	Bookcase
Doors		File Cabinets
Door Material		Open Shelving (Freestanding)
Frame Material		Fixed Height Demo Table
3'-0" x 7'-0"		Adjust. Height Demo Table
3'-6" x 7'-0"		Copier
6'-0" x 7'-0"		Biowaste Disposal
Privacy Lock w/		Sharps Container
Occupied Display		Refrigerator
	TELECOM / AUDIO VISUAL	Microwave
	Data/Telecom Outlet	
Windows	Projector	
Interior Relight	Audio	
Daylight	Other	
Roll Down Shades		
Black Out Shades	other	other

REMARKS: