



000302 Area of Rescue Accommodation

TYPICAL BUILDING SPACES

1 General

Where Interior Exit Stairways are required for means of egress floor space shall be provided for an area of refuge even if the requirement is exempt from the building code. Stairs shall also be provided with a 2-way communication device and a security camera at each landing located above the grade level exit. The topmost stair landing shall be provided with one foldable, compact, wall mounted "stair-chair" to assist for stair descent in the case of an emergency.

2 Sample Layout

Stair-PRO®
stair chair



2-way communication device. Location must be approved by fire department.

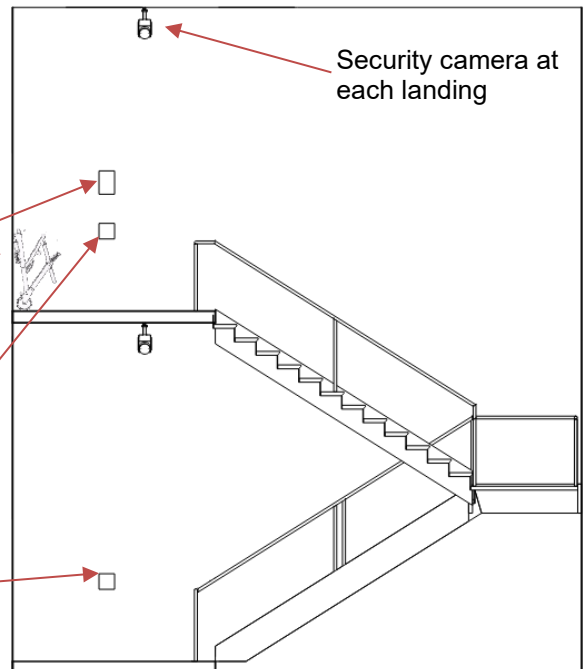
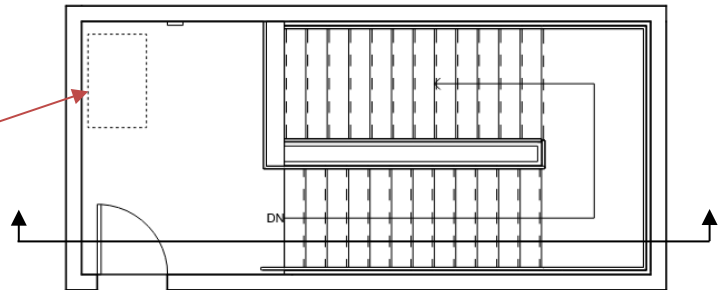



3 Detailed Space Requirements

ARCHITECTURAL	MECHANICAL	FIXED EQUIPMENT
Floor	Temperature	Lectern / Podium _____
Carpet _____	68°-75° ± 2°F _____	Casework _____
Concrete (sealed) _____	Other _____	Marker Board _____
Porcelain Tile _____	Humidity _____	Tack Board _____
Resilient _____	Controlled _____	Smart Board _____
other _____	Uncontrolled _____	Projection Screen _____
		Lockers _____
Base	other _____	Wall-Mounted Shelving _____
None _____		Compressed Gas Storage _____
Resilient _____		Shower Curtain _____
Wood _____		
Tile _____	PLUMBING	
other _____	Compressed Air, 100 psi (A) _____	
	Vacuum _____	
Walls	Floor Drain (FD) _____	
GWB, Metal Studs _____	Potable hot/cold water _____	other _____
Paint _____	Sink _____	
Wainscot _____	Toilet _____	
Tile _____	Shower _____	
Mold-Resistant GWB _____	other _____	
		FURNISHINGS
Ceiling	ELECTRICAL	Tables _____
Open _____	110V, 20A, 1 Phase _____	Chairs _____
Acoustic Ceiling Panel _____	208V, 30A, 1 Phase _____	Instructor's Chair _____
Gypsum Board, Paint _____	Floor Boxes _____	Computer _____
Height _____	Lighting Level _____	Printer _____
	Manual Dimming _____	Office Workstation _____
Doors	Occupancy Sensors _____	Bookcase _____
Door Material _____	other _____	File Cabinets _____
Frame Material _____		Open Shelving (Freestanding) _____
3'-0" x 7'-0" _____		Fixed Height Demo Table _____
3'-6" x 7'-0" _____		Adjust. Height Demo Table _____
6'-0" x 7'-0" _____		Copier _____
other _____		Biowaste Disposal _____
	TELECOM / AUDIO VISUAL	Sharps Container _____
Windows	Data/Telecom Outlet _____	Refrigerator _____
Interior Relight _____	Projector _____	Microwave _____
Daylight _____	Audio _____	
Roll Down Shades _____	Camera _____ ●	
Black Out Shades _____	Two-way Communication _____ ●	Signage Information _____ ●
		"Stair-chair" _____ ●

REMARKS:
The "stair-chair" basis of design is the Stryker Stair-Pro, model 6252 or approved equal.